Xenia_AF RGBW DMX

Lineare Elemente | 100-240 V
72 topLED 22 W DC - 24 W AC | RGBW - 4000
83590Q90



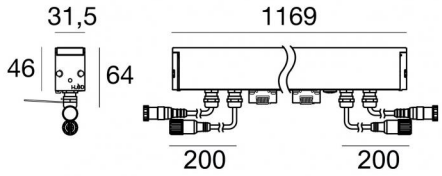

Technische Daten	
Typ	Frame
Installationsposition	Boden
Installationsumgebung	Outdoor
Lichtquelle	LED
Circuit structure	topLED
Optik	Extra Wide Flood
Light emission direction	upward
Lampe Nennleistung	22 W DC
Gesamtleistung	24 W
Lichtstrom (Lichtquelle)	1152 lm
Nominale Eingangsspannung	220 - 240 V AC
Eingangsspannungsbereich	100 - 240 V AC
Frequency	50 - 60 Hz
Ähnlichste Farbtemperatur / Tone	RGBW - 4000 K
Gleichstrom/Gleichspannung	AC
Isolierklasse	2
IP	IP68
Installationsbeschränkung	Nicht für Einsatz unter Wasser
IK	IK08
Glühdrahtprüfung	850°
Direkte Montage auf normal entflammbaren Oberflächen	Ja
CE	Ja
Einschließlich Driver	Control unit/Driver
Leuchte dimmbar	DMX-RDM
Schwenkbarkeit	Nein
Drehbarkeit	Nein
Begehbarkeit	Ja
Überrollbarkeit	2000 Kg
Einschließlich Kabel	Ja
Kabellänge	0.250 m
Harzbeschichtung	Nein
Typ Lichtabstrahlung	Einflammig
Nettogewicht	1.34 Kg
Schutz vor elektrostatischen Entladungen	Ja
Schutz vor Stoßspannungen	6 KV

Oberfläche Oberfläche Gehäuse	
Material	Aluminiumlegierung 6060
Farbe	Anodised aluminium
Bearbeitungstyp	Anodisierung 20 µm

Oberfläche Oberfläche diffusor	
Material	Extra-helles Glas - Gehärtet
Farbe	Transparent
Bearbeitungstyp	Siebdruck

Cables Electrification	
Cable connector	Female Socket 4 Pin M12
IP (locked condition)	67
Cable connector	Male Plug 4 pin M12
IP (locked condition)	67

Cables Signal	
Cable connector	Female Socket 5 Pin M12
IP (locked condition)	67
Cable connector	Male Plug 5 Pin M12
IP (locked condition)	66

Nennlichtstrom für eine einzelne Farbe - RGBW - 4000K				
N. Led	Rot	Grün	Blau	Weiß
72	216 lm	288 lm	144 lm	504 lm

Linea Light Group reserves the right, without any advance notice, to change the characteristics of their products, as well as the availability of the same at any time. No product, relative technical data, illustrations and information are binding for Linea Light Group. Linea Light Group will not be held liable for any illustration, text and/or translation\ errors. All values indicated are measured values. There is a +/- 10% tolerance for the flow, CCT and power data.

Lineare Elemente | 100-240 V | 72 topLED 22 W DC - 24 W AC | RGBW - 4000
83590Q90

Single emission lines for outdoor application. The RGBW - 4000 K LED light source with a extra wide flood light distribution is composed of 72 topled LEDs with CCT of RGB-W 4000 K the source luminous flux is 1152 lm, with a 52.4 lm/W nominal luminous efficacy.

The device body is made of aluminium alloy 6060 and features a anodised aluminium finish, processed by means of 20 µm anodizing; the diffuser is made of extra clear glass - tempered with a silk-screening treatment. Surface treatment of the product body with chemical conversion of aluminum, designed to ensure maximum long?term resistance.

The ingress protection degree is IP68; the total weight is of 1.34 kg.

The total absorbed power is 22 W The power supply cable is included and features a 0.250 m length.

The device features protection class II and can be floor-mounted with an outer casing, code 99919(for concrete or masonry).

Compliant with the EN 60598-1 standard and its specific provisions.

Standardumgebungstemperatur	-20 / +50°C
Typische Temperatur am Glas	40°C

Linea Light Group reserves the right, without any advance notice, to change the characteristics of their products, as well as the availability of the same at any time. No product, relative technical data, illustrations and information are binding for Linea Light Group. Linea Light Group will not be held liable for any illustration, text and/or translation\ errors. All values indicated are measured values. There is a +/- 10% tolerance for the flow, CCT and power data.

Xenia_AF RGBW DMX | Lines | Accessories
83590Q90



Kabel und Stecker - DMX
Länge 5000 mm; isolierung doppio; kabelklemme: nein; außendurchmesser: 4.5 mm.

Code
89189



Kabel und Stecker - 24V DC 190-250V AC - Conn. F.4 pin M12 (L 5m)
Länge 5000 mm; isolierung doppio; kabelklemme: nein; farben: weiß - schwarz - blau - braun.

Code
89190



Kabel und Stecker - DMX - Conn. M.5 pin M12 + M.3 pin XLR (L 5m)
Länge 5000 mm; isolierung doppio; kabelklemme: nein.

Code
89186



Kabel und Stecker
Länge 10000 mm; isolierung doppio; kabelklemme: nein.

Code
89187



Kabel und Stecker - 24V DC 190-250V AC - Conn M. + F. 4 pin M12 (L 5m)
Länge 5000 mm; isolierung doppio; kabelklemme: nein.

Code
98149



Kabel und Stecker - 24V DC 190-250V AC - Conn M. + F. 4 pin M12 (L 10m)
Länge 10000 mm; isolierung doppio; kabelklemme: nein.

Code
89188



Kabel und Stecker - 24V DC 190-250V AC - Conn. F.4 pin M12 (L 1,5m)
Länge 1500 mm; isolierung doppio; kabelklemme: nein; farben: weiß - schwarz - blau - braun.

Code
99216



Kabel und Stecker - Verlängerungskabel
Länge 1000 mm; isolierung doppio; kabelklemme: nein.

Code
98437

Linea Light Group reserves the right, without any advance notice, to change the characteristics of their products, as well as the availability of the same at any time. No product, relative technical data, illustrations and information are binding for Linea Light Group. Linea Light Group will not be held liable for any illustration, text and/or translation\ errors. All values indicated are measured values. There is a +/- 10% tolerance for the flow, CCT and power data.

Xenia_AF RGBW DMX | Lines | Accessories
83590Q90



Kabel und Stecker - DMX - Conn. M.5 pin M12 + M.5 pin XLR (L 5m)
Länge 5000 mm; isolierung doppio; querschnitt 0.25 mm²; kabelklemme: nein.

Code
98493



Kabel und Stecker - DMX - Conn. M.5 pin M12 + F.3 pin XLR (L 5m)
Länge 5000 mm; isolierung doppio; kabelklemme: nein.

Code
98494



Kabel und Stecker
Länge 5000 mm; isolierung doppio; kabelklemme: nein.

Code
98993



Kabel und Stecker
Länge 1000 mm; isolierung doppio; kabelklemme: nein.

Code
98994

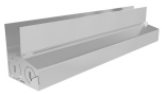

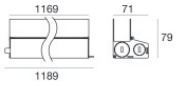

Einbaugehäuse
installationsposition: boden; typ installation: mauerwerk L=1169mm, H=78.7mm, D=71.1mm

Code
99919



Endkappe
Material:Aluminiumlegierung 6060, farbe:Aluminium.

Code
99917

Linea Light Group reserves the right, without any advance notice, to change the characteristics of their products, as well as the availability of the same at any time. No product, relative technical data, illustrations and information are binding for Linea Light Group. Linea Light Group will not be held liable for any illustration, text and/or translation\ errors. All values indicated are measured values. There is a +/- 10% tolerance for the flow, CCT and power data.