Ink system_SP

Systeme - Lineare Elemente
1 x powerLED 6 W DC 24 V | CRI 90
82922M30

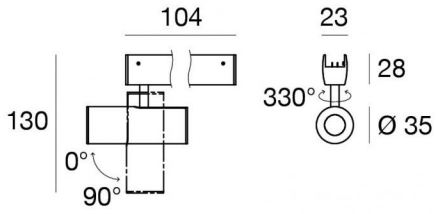

Technische Daten	
Jahr der Verwirklichung	2019
Typ	Lineare Elemente
Installationsposition	Kabel
Installationsumgebung	Indoor
Lichtquelle	LED
Circuit structure	powerLED
Optik	Medium Flood
Light emission direction	downward
Lampe Nennleistung	6 W DC
Lichtstrom (Lichtquelle)	674 lm
Frequency	50-60 Hz
Ähnlichste Farbtemperatur / Tone	2700 K
Farbwiedergabeindex	90 Ra
Gleichstrom/Gleichspannung	CV
Isolierklasse	3
IP	IP40
Glühdrahtprüfung	650°
Direkte Montage auf normal entflammbaren Oberflächen	Ja
CE	Ja
Einschließlich Driver	Nein
C.V. - C.C. Converter	24 V Konverter enthalten
Leuchte dimmbar	DALI - 1-10V - PUSH DIM
Schwenkbarkeit	Orientabile
Gesamtwinkel (vertikale Ebene)	330 °
Drehbarkeit	Ja
Gesamtwinkel (horizontale Ebene)	90 °
Begehbarkeit	Nein
Überrollbarkeit	Nein
Einschließlich Kabel	Nein
Harzbeschichtung	Nein
Typ Lichtabstrahlung	Einflammig
Nettogewicht	0.23 Kg
Schutz vor elektrostatischen Entladungen	Nein
Schutz vor Stoßspannungen	Nein
Optiktechnologie	Honey comb

Oberfläche Oberfläche Gehäuse	
Material	Aluminium
Bearbeitungstyp	Lackierung

Oberfläche Oberfläche diffusor	
Material	PMMA
Farbe	Transparent

Elektronik

81416
On/Off Driver 220~240V AC 120 W (- art.)

83041
1-10V - Push and Simply Dim - DALI-2 Controller (- art.)

81413
On/Off Driver 220~240V AC 120 W (- art.)

81414
On/Off Driver 220~240V AC 180 W (- art.)

81417
On/Off Driver 220~240V AC 180 W (- art.)

83042
1-10V - Push and Simply Dim - DALI-2 Controller (- art.)

83428
On/Off Driver 220~240V AC 120 W (- art.)

83430
On/Off Driver 220~240V AC 180 W (- art.)

Linea Light Group reserves the right, without any advance notice, to change the characteristics of their products, as well as the availability of the same at any time. No product, relative technical data, illustrations and information are binding for Linea Light Group. Linea Light Group will not be held liable for any illustration, text and/or translation\ errors. All values indicated are measured values. There is a +/- 10% tolerance for the flow, CCT and power data.

Systeme - Lineare Elemente | 1 x powerLED 6 W DC 24 V | CRI 90
82922M30

Single emission systems or lines for indoor application. The super warm white LED light source with a medium flood light distribution is composed of 1 powerled LEDs with CCT of 2700 K and a CRI 90; the source luminous flux is 674 lm, with a 112.3 lm/W nominal luminous efficacy.

The device body is made of aluminium and features a 5g 9005 black finish, processed by means of coating; the diffuser is made of pmma.

The ingress protection degree is IP40; the total weight is of 0.23 kg.

The total absorbed power is 6 W

The device features protection class III and can be cable-mounted.

Compliant with the EN 60598-1 standard and its specific provisions.

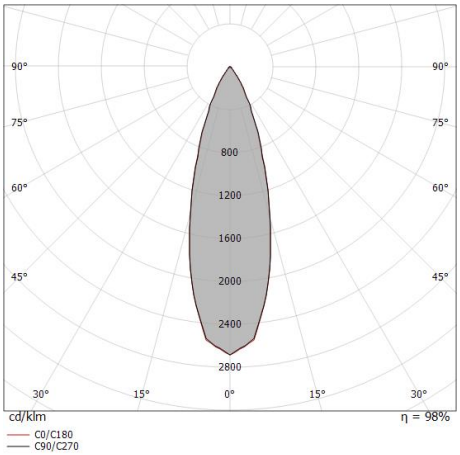

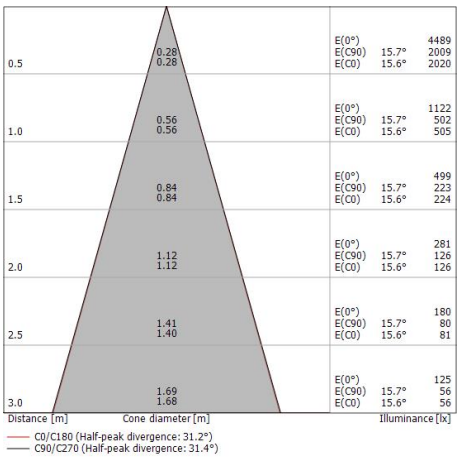

Energieeffizienzklasse
Dieses Produkt enthält eine Lichtquelle der Energieeffizienzklasse F.

Illuminotechnical Eigenschaften	
Light Output Ratio (LOR)	62 %
Lichtstrom (Lichtquelle)	674 lm
Leuchten Lichtstrom	418 lm
Consumption	6 W
Leuchten Lichtausbeute	69 lm/W
Farbtemperatur	2700 K
Standard Deviation of Colour Matching	3 Step MacAdam
Farbwiedergabeindex	90 Ra
Verbindungstemperatur (Leuchte)	80
Standardumgebungstemperatur	-20 / +50°C

LED Life / Failure Ratio
L70 B10 C0 716641h (at Tj 85 Ta 25)
L80 B10 C0 445035h
L90 B10 C0 205461h

UGR	
UGR axial	16.9
UGR transversal	16.7
X=4H | Y=8H	S=0.25H
Reflection factor	70/50/20

OPTICAL	
Optik C0/C180	31°
Light distribution simmetry	Symmetrical

Linea Light Group reserves the right, without any advance notice, to change the characteristics of their products, as well as the availability of the same at any time. No product, relative technical data, illustrations and information are binding for Linea Light Group. Linea Light Group will not be held liable for any illustration, text and/or translation\ errors. All values indicated are measured values. There is a +/- 10% tolerance for the flow, CCT and power data.

Ink system_SP | Lines | Accessories
82922M30

	Code
Kabel Länge 1000 mm; farben: schwarz.	83446
Kabel Länge 1000 mm; farben: schwarz.	83445
Kabel für Aufhängung Material:Aluminium, bearbeitungstyp :Lackierung.	83443
Kabelverbindung	83442
Kabelverbindung Material:Aluminium, bearbeitungstyp :Lackierung.	83440
Kabelverbindung Material:Aluminium, bearbeitungstyp :Lackierung.	83438
Kabelverbindung Material:Aluminium, bearbeitungstyp :Lackierung.	83436
Schiene Länge: 2000mm. Material:Aluminium, bearbeitungstyp :Lackierung.	83434

Linea Light Group reserves the right, without any advance notice, to change the characteristics of their products, as well as the availability of the same at any time. No product, relative technical data, illustrations and information are binding for Linea Light Group. Linea Light Group will not be held liable for any illustration, text and/or translation\ errors. All values indicated are measured values. There is a +/- 10% tolerance for the flow, CCT and power data.

Ink system_SP | Lines | Accessories
82922M30

		Code
	Schiene Länge: 1000mm. Material:Aluminium, bearbeitungstyp :Lackierung.	83432
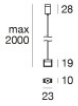	Kabel für Aufhängung Material:Aluminium, bearbeitungstyp :Lackierung.	83426
	Werkzeug - Set zum Schneiden/Abisolieren von Kabeln Material:Stahl, farbe:Stahl.	81427
	Lochschablone Material:Eisen, bearbeitungstyp :Lackierung.	83186
	Kabel für Aufhängung Material:Aluminium, bearbeitungstyp :Lackierung.	81425
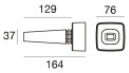	Drahtabdeckung - 2X Material:PC, bearbeitungstyp :Lackierung.	81423
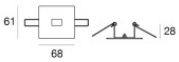	Drahtabdeckung - 2X Material:Eisen, bearbeitungstyp :Lackierung.	81422
	Klammer - 2X installationsposition: wand, decke. Material:Aluminium, bearbeitungstyp :Lackierung.	84017

Linea Light Group reserves the right, without any advance notice, to change the characteristics of their products, as well as the availability of the same at any time. No product, relative technical data, illustrations and information are binding for Linea Light Group. Linea Light Group will not be held liable for any illustration, text and/or translation\ errors. All values indicated are measured values. There is a +/- 10% tolerance for the flow, CCT and power data.

Ink system_SP | Lines | Accessories
82922M30

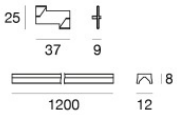

Profil
Material:Aluminium, bearbeitungstyp :Lackierung.

Code
84011

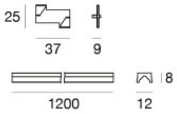

Profil
Material:Aluminium, bearbeitungstyp :Lackierung.

Code
84010

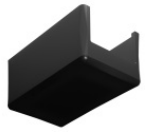

Endkappe - Verschlusskappe schwarz, elektrifiziert
Material:PC, bearbeitungstyp :Lackierung.

Code
81421

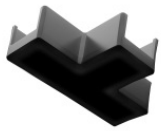

Kabelverbindung
Typ linear.
Material:PC, bearbeitungstyp :Lackierung.

Code
81420

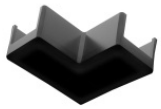

Kabelverbindung - L-Verbindungsstück schwarz, elektrifiziert
Typ linear.
Material:PC, bearbeitungstyp :Lackierung.

Code
81419

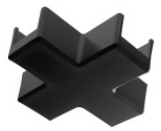

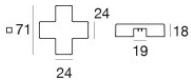

Kabelverbindung
Typ linear.
Material:PC, bearbeitungstyp :Lackierung.

Code
81418

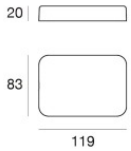

Drahtabdeckung - Abzweigdose schwarz
Material:PC, bearbeitungstyp :Lackierung.

Code
81424

Profil - Kit 2 x
Material:Aluminium, bearbeitungstyp :Lackierung.

Code
81430

Linea Light Group reserves the right, without any advance notice, to change the characteristics of their products, as well as the availability of the same at any time. No product, relative technical data, illustrations and information are binding for Linea Light Group. Linea Light Group will not be held liable for any illustration, text and/or translation\ errors. All values indicated are measured values. There is a +/- 10% tolerance for the flow, CCT and power data.

Ink system_SP | Lines | Accessories
82922M30

Profil - Kit 5 x
Material:Aluminium, bearbeitungstyp :Lackierung.

Code
81426

Kabel
Typ Kabel power cable; Länge 1000 mm; isolierung doppio; querschnitt 1.5 mm²; kabelklemme: nein; farben: schwarz - rot.

Code
84016

Kabel
Typ Kabel power cable; Länge 10000 mm; isolierung doppio; querschnitt 1.5 mm²; kabelklemme: nein; farben: schwarz - rot.

Code
81411

Kabel
Typ Kabel power cable; Länge 5000 mm; isolierung doppio; querschnitt 1.5 mm²; kabelklemme: nein; farben: schwarz - rot.

Code
81410

Linea Light Group reserves the right, without any advance notice, to change the characteristics of their products, as well as the availability of the same at any time. No product, relative technical data, illustrations and information are binding for Linea Light Group. Linea Light Group will not be held liable for any illustration, text and/or translation\ errors. All values indicated are measured values. There is a +/- 10% tolerance for the flow, CCT and power data.