Lineare Elemente | 198-264 V AC /176-276 V DC
30 x powerLEDs 21.4 W DC - 24 W AC | CRI 80
82565M08





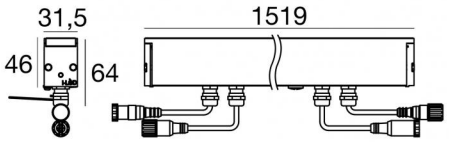

Technische Daten	
Typ	Frame
Installationsposition	Boden
Installationsumgebung	Outdoor
Lichtquelle	LED
Circuit structure	powerLEDs
Optik	Narrow Spot
Light emission direction	upward
Lampe Nennleistung	21.4 W DC
Gesamtleistung	24 W
Lichtstrom (Lichtquelle)	3180 lm
Nominale Eingangsspannung	220 - 240 V AC
Eingangsspannungsbereich	198 - 264 V AC
Frequency	50 - 60 Hz
Ähnlichste Farbtemperatur / Tone	2700 K
Farbwiedergabeindex	80 Ra
Gleichstrom/Gleichspannung	AC
Isolierklasse	2
IP	IP68
Installationsbeschränkung	Nicht für Einsatz unter Wasser
IK	IK08
Glühdrahtprüfung	850°
Direkte Montage auf normal entflammbaren Oberflächen	Ja
CE	Ja
Einschließlich Driver	Driver
Leuchte dimmbar	DALI
Schwenkbarkeit	Nein
Drehbarkeit	Nein
Begehbarkeit	Ja
Überrollbarkeit	2000 Kg
Einschließlich Kabel	Ja
Kabellänge	0.250 m
Harzbeschichtung	Nein
Typ Lichtabstrahlung	Einflammig
Nettogewicht	2.500 Kg
Schutz vor elektrostatischen Entladungen	Ja
Schutz vor Stoßspannungen	Nein
Optiktechnologie	MicroLouvre

Oberfläche Oberfläche Gehäuse	
Material	Aluminiumlegierung 6060
Farbe	Anodised aluminium
Bearbeitungstyp	Anodisierung 20 µm

Oberfläche Oberfläche diffusor	
Material	Extra-helles Glas - Gehärtet
Farbe	Transparent
Bearbeitungstyp	Siebdruck

Cables Electrification	
Cable connector	Female Socket 4 Pin M12
IP (locked condition)	67

Cable connector	Male Plug 4 pin M12
IP (locked condition)	67

Linea Light Group reserves the right, without any advance notice, to change the characteristics of their products, as well as the availability of the same at any time. No product, relative technical data, illustrations and information are binding for Linea Light Group. Linea Light Group will not be held liable for any illustration, text and/or translation\ errors. All values indicated are measured values. There is a +/- 10% tolerance for the flow, CCT and power data.

Lineare Elemente | 198-264 V AC /176-276 V DC | 30 x powerLEDs 21.4 W DC - 24 W AC | CRI 80

82565M08

Single emission lines for outdoor application. The super warm white LED light source with a narrow spot light distribution is composed of 30 powerled LEDs with CCT of 2700 K and a CRI 80; the source luminous flux is 3180 lm, with a 148.6 lm/W nominal luminous efficacy.

The device body is made of aluminium alloy 6060 and features a anodised aluminium finish, processed by means of 20 µm anodizing; the diffuser is made of extra clear glass - tempered with a silk-screening treatment. Surface treatment of the product body with chemical conversion of aluminum, designed to ensure maximum long?term resistance.

The ingress protection degree is IP68; the total weight is of 2.500 kg.

The total absorbed power is 24 W The power supply cable is included and features a 0.250 m length.

The device features protection class II and can be floor-mounted with an outer casing, code 99916(for concrete or masonry).

Compliant with the EN 60598-1 standard and its specific provisions.

Energieeffizienzklasse
Dieses Produkt enthält 5 Lichtquellen der Energieeffizienzklasse D.

Illuminotechnical Eigenschaften	
Light Output Ratio (LOR)	39 %
Lichtstrom (Lichtquelle)	3180 lm
Leuchten Lichtstrom	1251 lm
Consumption	24 W
Leuchten Lichtausbeute	52 lm/W
Farbtemperatur	2700 K
Standard Deviation of Colour Matching	1.5 Step
Farbwiedergabeindex	80 Ra
Standardumgebungstemperatur	-20 / +50°C
Typische Temperatur am Glas	40°C

LED Life / Failure Ratio
L70 B10 C0 1240219h (at Tj 65 Ta 25)
L80 B10 C0 745627h (at Tj 65 Ta 25)
L90 B10 C0 309367h (at Tj 65 Ta 25)

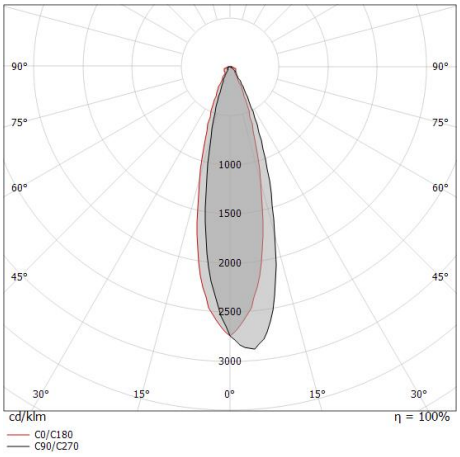

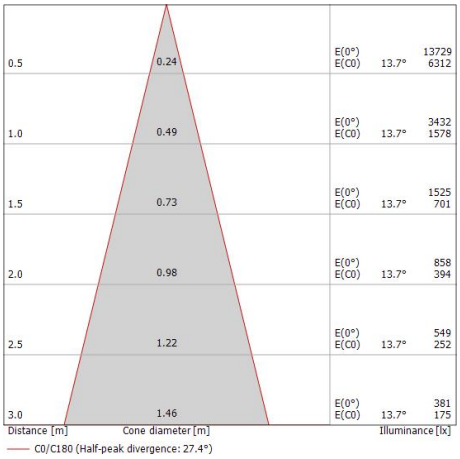

Linea Light Group reserves the right, without any advance notice, to change the characteristics of their products, as well as the availability of the same at any time. No product, relative technical data, illustrations and information are binding for Linea Light Group. Linea Light Group will not be held liable for any illustration, text and/or translation\ errors. All values indicated are measured values. There is a +/- 10% tolerance for the flow, CCT and power data.

Xenia_AF PRO Micro Louvre | Lines | Accessories

82565M08



Kabel und Stecker - 24V DC 190-250V AC - Conn. F.4 pin M12 (L 5m)

Länge 5000 mm; isolierung doppio; kabelklemme: nein; farben: weiß - schwarz - blau - braun.

Code

89190



Kabel und Stecker - 24V DC 190-250V AC - Conn M. + F. 4 pin M12 (L 5m)

Länge 5000 mm; isolierung doppio; kabelklemme: nein.

Code

98149



Kabel und Stecker - 24V DC 190-250V AC - Conn M. + F. 4 pin M12 (L 10m)

Länge 10000 mm; isolierung doppio; kabelklemme: nein.

Code

89188



Kabel und Stecker

Länge 5000 mm; kabelklemme: nein; farben: weiß - schwarz - blau - grau - braun.

Code

89362



Kabel und Stecker - 24V DC 190-250V AC - Conn. F.4 pin M12 (L 1,5m)

Länge 1500 mm; isolierung doppio; kabelklemme: nein; farben: weiß - schwarz - blau - braun.

Code

99216



Kabel und Stecker - Verlängerungskabel

Länge 1000 mm; isolierung doppio; kabelklemme: nein.

Code

98437



Kabel und Stecker - 1-10V & DALI - Conn M. 5 pin M12 (L 5m)

Länge 5000 mm; isolierung doppio; kabelklemme: nein.

Code

99879



Klammer

installationsposition: wand, decke, boden L=35mm, H=72.8mm, D=36.5mm.

Material:Stahl AISI 304, farbe:Scotch Brite Stahl.

Code

98949

Linea Light Group reserves the right, without any advance notice, to change the characteristics of their products, as well as the availability of the same at any time. No product, relative technical data, illustrations and information are binding for Linea Light Group. Linea Light Group will not be held liable for any illustration, text and/or translation\ errors. All values indicated are measured values. There is a +/- 10% tolerance for the flow, CCT and power data.

Xenia_AF PRO Micro Louvre | Lines | Accessories
82565M08

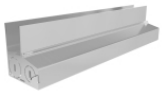

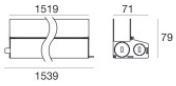

Einbaugehäuse

installationsposition: boden; typ installation: mauerwerk L=1519mm, H=78.7mm, D=71.1mm

Code
99916



Endkappe

Material:Aluminiumlegierung 6060, farbe:Aluminium.

Code
99917

Linea Light Group reserves the right, without any advance notice, to change the characteristics of their products, as well as the availability of the same at any time. No product, relative technical data, illustrations and information are binding for Linea Light Group. Linea Light Group will not be held liable for any illustration, text and/or translation\ errors. All values indicated are measured values. There is a +/- 10% tolerance for the flow, CCT and power data.