Systeme | 198-264 V AC /198-278 V DC
240 topLED 36 W DC - 40 W AC | Modular | CRI 92
65522N

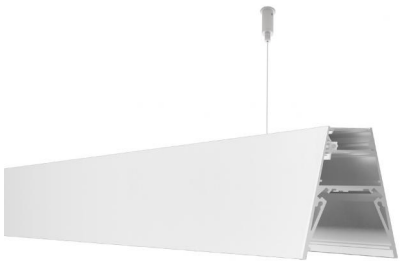

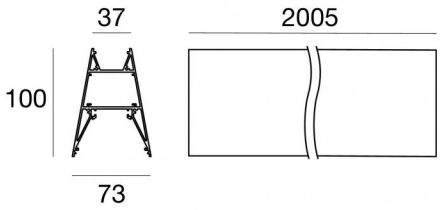

Technische Daten	
Typ	Systeme
Installationsposition	Decke
Installationsumgebung	Indoor
Lichtquelle	LED
Circuit structure	topLED
Light emission direction	downward
Lampe Nennleistung	36 W DC
Gesamtleistung	40 W
Lichtstrom (Lichtquelle)	5308 lm
Nominale Eingangsspannung	220 - 240 V AC
Eingangsspannungsbereich	198 - 264 V AC
Frequency	50 - 60 Hz
Ähnlichste Farbtemperatur / Tone	4000 K
Farbwiedergabeindex	92 Ra
Gleichstrom/Gleichspannung	AC
Isolierklasse	1
IP	IP40
Glühdrahtprüfung	850°
Direkte Montage auf normal entflammbaren Oberflächen	Ja
CE	Ja
Einschließlich Driver	Driver
Leuchte dimmbar	DALI-2 - PUSH DIM
Schwenkbarkeit	Nein
Drehbarkeit	Nein
Begehbarkeit	Nein
Überrollbarkeit	Nein
Einschließlich Kabel	Nein
Harzbeschichtung	Nein
Typ Lichtabstrahlung	Einflammig
Modularity	Modular
Schutz vor elektrostatischen Entladungen	4 KV
Schutz vor Stoßspannungen	1 KV
Optiktechnologie	Dot free

Oberfläche Oberfläche Gehäuse	
Material	Aluminiumlegierung 6060
Farbe	Text white RAL9003
Bearbeitungstyp	Pulverbeschichtung mit duroplastischen Pulvern

Linea Light Group reserves the right, without any advance notice, to change the characteristics of their products, as well as the availability of the same at any time. No product, relative technical data, illustrations and information are binding for Linea Light Group. Linea Light Group will not be held liable for any illustration, text and/or translation\ errors. All values indicated are measured values. There is a +/- 10% tolerance for the flow, CCT and power data.

Systeme | 198-264 V AC /198-278 V DC | 240 topLED 36 W DC - 40 W AC | Modular | CRI 92 | + 65208
65522N

Single emission systems for indoor application. The natural white LED light source is composed of 240 topled LEDs with CCT of 4000 K and a CRI 92; the source luminous flux is 5308 lm, with a 147.4 lm/W nominal luminous efficacy.

The device body is made of aluminium alloy 6060 and features a text white ral9003 finish, processed by means of powder coating with thermosetting powders.

The ingress protection degree is IP40;

The total absorbed power is 40 W

The device features protection class I and can be ceiling-mounted.

Compliant with the EN 60598-1 standard and its specific provisions.

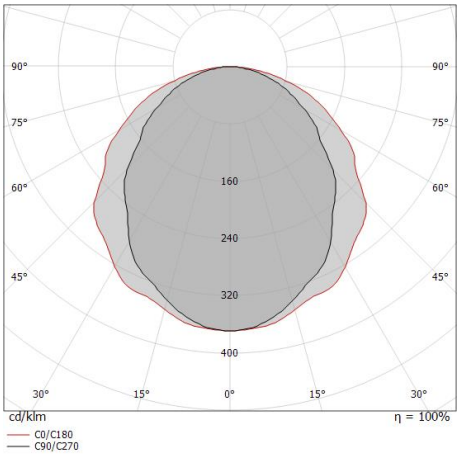

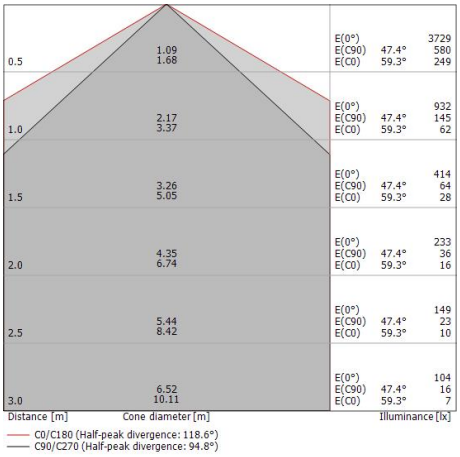

Energieeffizienzklasse
Dieses Produkt enthält 4 Lichtquellen der Energieeffizienzklasse E.

Illuminotechnical Eigenschaften	
Light Output Ratio (LOR)	47 %
Lichtstrom (Lichtquelle)	5308 lm
Leuchten Lichtstrom	2525 lm
Consumption	40 W
Leuchten Lichtausbeute	63 lm/W
Farbtemperatur	4000 K
Standard Deviation of Colour Matching	3 Step MacAdam
Farbwiedergabeindex	92 Ra
Standardumgebungstemperatur	-20 / +50°C
Typische Temperatur am Glas	40°C

LED Life / Failure Ratio
L70 B10 C0 494435h (at Tj 65 Ta 25)
L80 B10 C0 310287h (at Tj 65 Ta 25)
L90 B10 C0 147586h (at Tj 65 Ta 25)

UGR	
UGR axial	21.5
UGR transversal	23.8
X=4H | Y=8H	S=0.25H
Reflection factor	70/50/20

OPTICAL	
Optik C90/C270	95°
Optik C0/C180	119°
Light distribution simmetry	Symmetrical 2 assis

Linea Light Group reserves the right, without any advance notice, to change the characteristics of their products, as well as the availability of the same at any time. No product, relative technical data, illustrations and information are binding for Linea Light Group. Linea Light Group will not be held liable for any illustration, text and/or translation\ errors. All values indicated are measured values. There is a +/- 10% tolerance for the flow, CCT and power data.

Rollip7035_MP | Systems | Accessories
65522N



Hängeleuchten - Suspension kit 2 mt.
Material:Messing OT58, farbe:Text white RAL9003, bearbeitungstyp :Pulverbeschichtung mit duroplastischen Pulvern.

Code
64776





Diffusor - Opaline diffuser L.5mt
Diffusorart: opalen diffusor.
Material:UV beständiges Polycarbonat, farbe:Opal.

Code
65208





Diffusor - Opaline diffuser L.10mt
Diffusorart: opalen diffusor.
Material:UV beständiges Polycarbonat, farbe:Opal.

Code
65209





Diffusor - Opaline diffuser L.20mt
Diffusorart: opalen diffusor.
Material:UV beständiges Polycarbonat, farbe:Opal.

Code
65210





Diffusor - Opaline diffuser L.50mt
Diffusorart: opalen diffusor.
Material:UV beständiges Polycarbonat, farbe:Opal.

Code
65211

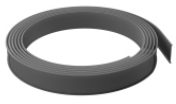



Diffusor
Diffusorart: diffusore nero.
Material:UV beständiges Polycarbonat, farbe:Black.

Code
64045





Diffusor
Diffusorart: diffusore nero.
Material:UV beständiges Polycarbonat, farbe:Black.

Code
64055

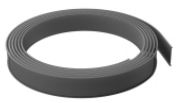



Diffusor
Diffusorart: diffusore nero.
Material:UV beständiges Polycarbonat, farbe:Black.

Code
64065

Linea Light Group reserves the right, without any advance notice, to change the characteristics of their products, as well as the availability of the same at any time. No product, relative technical data, illustrations and information are binding for Linea Light Group. Linea Light Group will not be held liable for any illustration, text and/or translation\ errors. All values indicated are measured values. There is a +/- 10% tolerance for the flow, CCT and power data.

Rollip7035_MP | Systems | Accessories
65522N

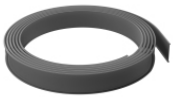



Diffusor
Diffusorart: diffusore nero.
Material:UV beständiges Polycarbonat, farbe:Black.

Code
64075



Endkappe - Endkappen-Kit für Rollip7035 - Weiß
Material:Stranggepresstes Aluminium EN AB - 46100, farbe:Text white RAL9003, bearbeitungstyp :Pulverbeschichtung mit duroplastischen Pulvern.

Code
64280



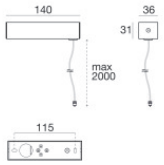

Drahtabdeckung - Power kit - Single/Double emission - DALI - White
Material:Eisen, farbe:Text white RAL9003, bearbeitungstyp :Pulverbeschichtung mit duroplastischen Pulvern.

Code
64660

Linea Light Group reserves the right, without any advance notice, to change the characteristics of their products, as well as the availability of the same at any time. No product, relative technical data, illustrations and information are binding for Linea Light Group. Linea Light Group will not be held liable for any illustration, text and/or translation\ errors. All values indicated are measured values. There is a +/- 10% tolerance for the flow, CCT and power data.