

SERIE / SERIES: SKIN S, SKIN F, SKIN Y

BRAND: i-LèD

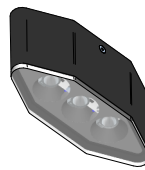

SKIN S
6 W DC - 6,7 W AC
9,6 W DC - 11 W AC

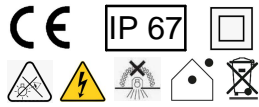
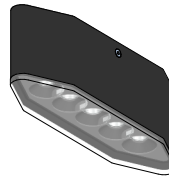

SKIN S
10 W DC - 11,2 W AC
16,2 W DC - 18 W AC

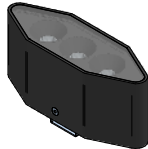

SKIN F
6 W DC - 6,7 W AC
9,6 W DC - 11 W AC

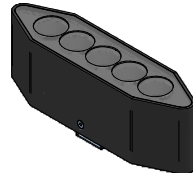

SKIN F
10 W DC - 11,2 W AC
16,2 W DC - 18 W AC

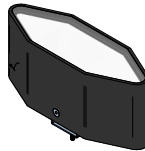

SKIN FL
2,1 W DC - 2,7 W AC

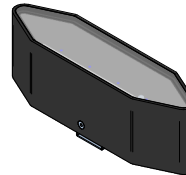

SKIN FL
3,2 W DC - 3,8 W AC



SKIN F
12,2 W DC - 14 W AC

CODICI / CODES

CODE	Dimensions (H x L x D) [mm]	Static Load [Kg]	Input [V]	POWER AC (W)	Voltage (V)	Current (A)	WEIGHT (g)	Safety Class	IP	CRI	Temperature color LED (°K)	Energy Class	N° Light Source
83859M	70x166x57	500	198-264	8,5	9	700	1,3	2	67	80	2700	E	1
83859N	70x166x57	500	198-264	8,5	9	700	1,3	2	67	80	4000	E	1
83859W	70x166x57	500	198-264	8,5	9	700	1,3	2	67	80	3000	E	1
83860M	70x166x57	500	198-264	8,5	9	700	1,3	2	67	80	2700	E	1
83860N	70x166x57	500	198-264	8,5	9	700	1,3	2	67	80	4000	E	1
83860W	70x166x57	500	198-264	8,5	9	700	1,3	2	67	80	3000	E	1
83861M	76x166x57	N.A.	198-264	11	9	840	1,4	2	67	80	2700	E	1
83861N	76x166x57	N.A.	198-264	11	9	840	1,4	2	67	80	4000	E	1
83861W	76x166x57	N.A.	198-264	11	9	840	1,4	2	67	80	3000	E	1
83862M	70x166x57	500	198-264	11	9	840	1,3	2	67	80	2700	E	1
83862N	70x166x57	500	198-264	11	9	840	1,3	2	67	80	4000	E	1
83862W	70x166x57	500	198-264	11	9	840	1,3	2	67	80	3000	E	1
83863M	70x166x57	500	198-264	11	9	840	1,3	2	67	80	2700	E	1
83863N	70x166x57	500	198-264	11	9	840	1,3	2	67	80	4000	E	1
83863W	70x166x57	500	198-264	11	9	840	1,3	2	67	80	3000	E	1
83864M	76x166x57	N.A.	198-264	8,5	9	700	1,4	2	67	80	2700	E	1
83864N	76x166x57	N.A.	198-264	8,5	9	700	1,4	2	67	80	4000	E	1
83864W	76x166x57	N.A.	198-264	8,5	9	700	1,4	2	67	80	3000	E	1
83865M	70x166x57	500	198-264	2,5	24	CV	1	2	67	80	2700	D	1
83865N	70x166x57	500	198-264	2,5	24	CV	1	2	67	80	4000	D	1
83865W	70x166x57	500	198-264	2,5	24	CV	1	2	67	80	3000	D	1
83866M	70x220x57	500	198-264	18	15	1400	1,6	2	67	80	2700	E	1
83866N	70x220x57	500	198-264	18	15	1400	1,6	2	67	80	4000	E	1
83866W	70x220x57	500	198-264	18	15	1400	1,6	2	67	80	3000	E	1
83867M	70x220x57	500	198-264	18	15	1400	1,6	2	67	80	2700	E	1
83867N	70x220x57	500	198-264	18	15	1400	1,6	2	67	80	4000	E	1
83867W	70x220x57	500	198-264	18	15	1400	1,6	2	67	80	3000	E	1
83868M	76x220x57	N.A.	198-264	18	15	1400	1,5	2	67	80	2700	E	1
83868N	76x220x57	N.A.	198-264	18	15	1400	1,5	2	67	80	4000	E	1
83868W	76x220x57	N.A.	198-264	18	15	1400	1,5	2	67	80	3000	E	1
83869M	70x220x57	500	198-264	11,2	15	730	1,6	2	67	80	2700	E	1
83869N	70x220x57	500	198-264	11,2	15	730	1,6	2	67	80	4000	E	1
83869W	70x220x57	500	198-264	11,2	15	730	1,6	2	67	80	3000	E	1
83870M	70x220x57	500	198-264	11,2	15	730	1,6	2	67	80	2700	E	1
83870N	70x220x57	500	198-264	11,2	15	730	1,6	2	67	80	4000	E	1
83870W	70x220x57	500	198-264	11,2	15	730	1,6	2	67	80	3000	E	1
83871M	76x220x57	N.A.	198-264	11,2	15	730	1,7	2	67	80	2700	E	1
83871N	76x220x57	N.A.	198-264	11,2	15	730	1,7	2	67	80	4000	E	1
83871W	76x220x57	N.A.	198-264	11,2	15	730	1,7	2	67	80	3000	E	1
83872M	70x220x57	500	198-264	3,8	24	CV	1,7	2	67	80	2700	D	1
83872N	70x220x57	500	198-264	3,8	24	CV	1,7	2	67	80	4000	D	1
83872W	70x220x57	500	198-264	3,8	24	CV	1,7	2	67	80	3000	D	1
83873M	70x220x57	500	198-264	14	40	350	1,6	2	67	92	2700	F	1
83873N	70x220x57	500	198-264	14	40	350	1,6	2	67	92	4000	E	1
83873W	70x220x57	500	198-264	14	40	350	1,6	2	67	92	3000	F	1

*L'insieme faretto + controscassa una volta installati garantisce la resistenza al carico statico pari a quanto riportato in tabella.
*Once installed, the spotlight + housing assembly guarantees static load resistance equal to the values given in the table.

SERIE / SERIES: SKIN S, SKIN F, SKIN Y

BRAND: i-LèD

ACCESSORI NON INCLUSI
ACCESSORIES NOT INCLUDED

A. CONTROCASSA INSTALLAZIONE
SEMIRECESSA MURATURA | L 175mm
A. CONCRETE SEMIRECESSED
CASING | L 175mm

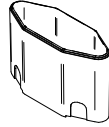

83123

B. CONTROCASSA INSTALLAZIONE
SEMIRECESSA MURATURA | L 229mm
B. CONCRETE SEMIRECESSED
CASING | L 229mm

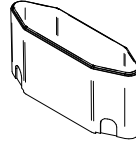

83124

C. CONTROCASSA INSTALLAZIONE
SEMIRECESSA CONTROSOFFITTO
L 175mm
C. SEMIRECESSED FALSE CEILING
CASING | L 175mm

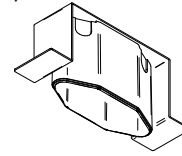

83125

D. CONTROCASSA INSTALLAZIONE
SEMIRECESSA CONTROSOFFITTO
L 229mm
D. SEMIRECESSED FALSE CEILING
CASING | L 229mm

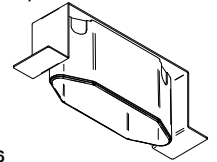

83126

DIMENSIONI / DIMENSIONS

83859
83860
83862
83863
83865
83865

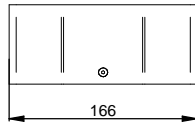
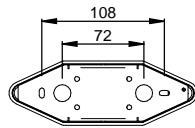
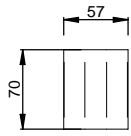

83866
83867
83869
83870
83872
83873

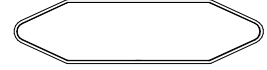
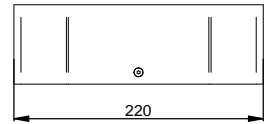
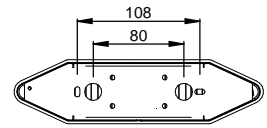
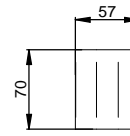

6mm OLTRE LA SUPEFICE
INSTALLATIVA
6mm OVER THE INSTALLATION
SURFACE

Skin_S
83864
83861

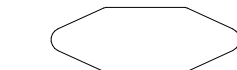
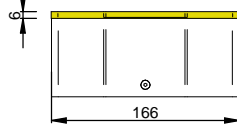
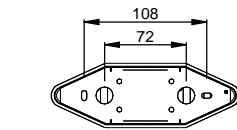
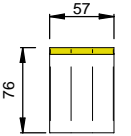

Skin_S
83871
83868

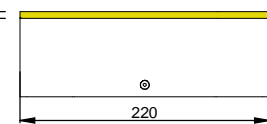
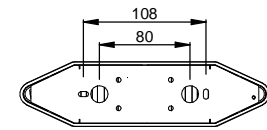
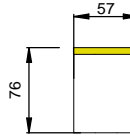

INSTALLAZIONE UPLIGHT A PAVIMENTO AD INCASSO / RECESSED INGROUND UPLIGHT INSTALLATION

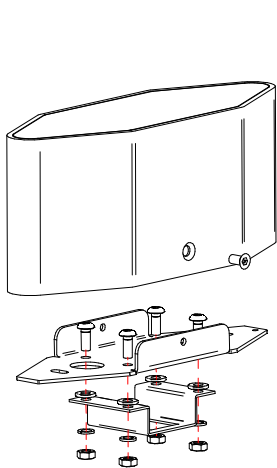

INSTALLAZIONE DELLA PIASTRA
BRACKET INSTALL

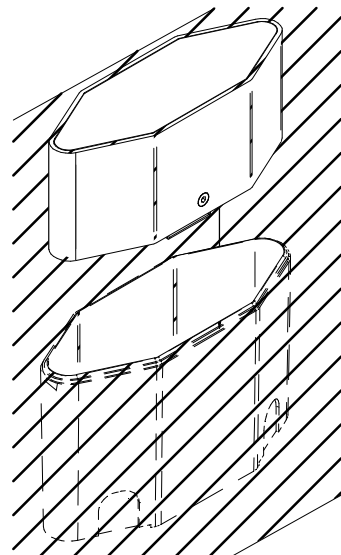

INSTALLAZIONE NELLA
OUTERCASING INSTALL

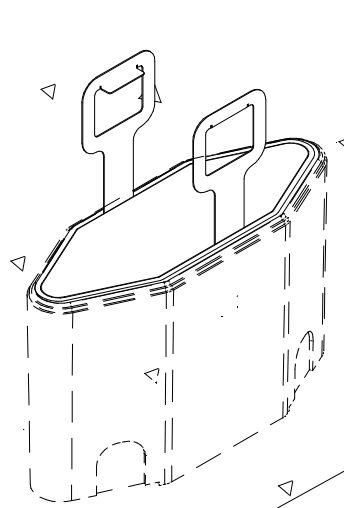

INSERIMENTO CHIAVI
UNINSTALL KEYS

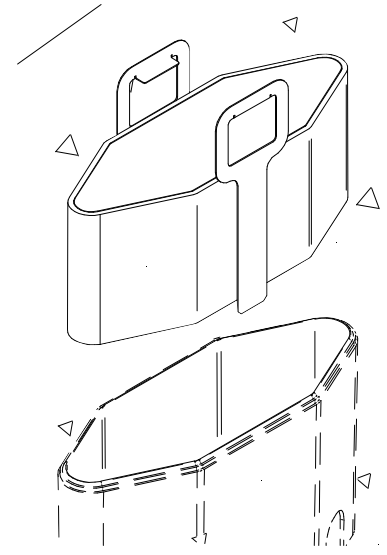

DISINSTALLAZIONE CON CHIAVI
UNINSTALL THROUGH KEYS

SERIE / SERIES: SKIN S, SKIN F, SKIN Y

BRAND: i-L^èD

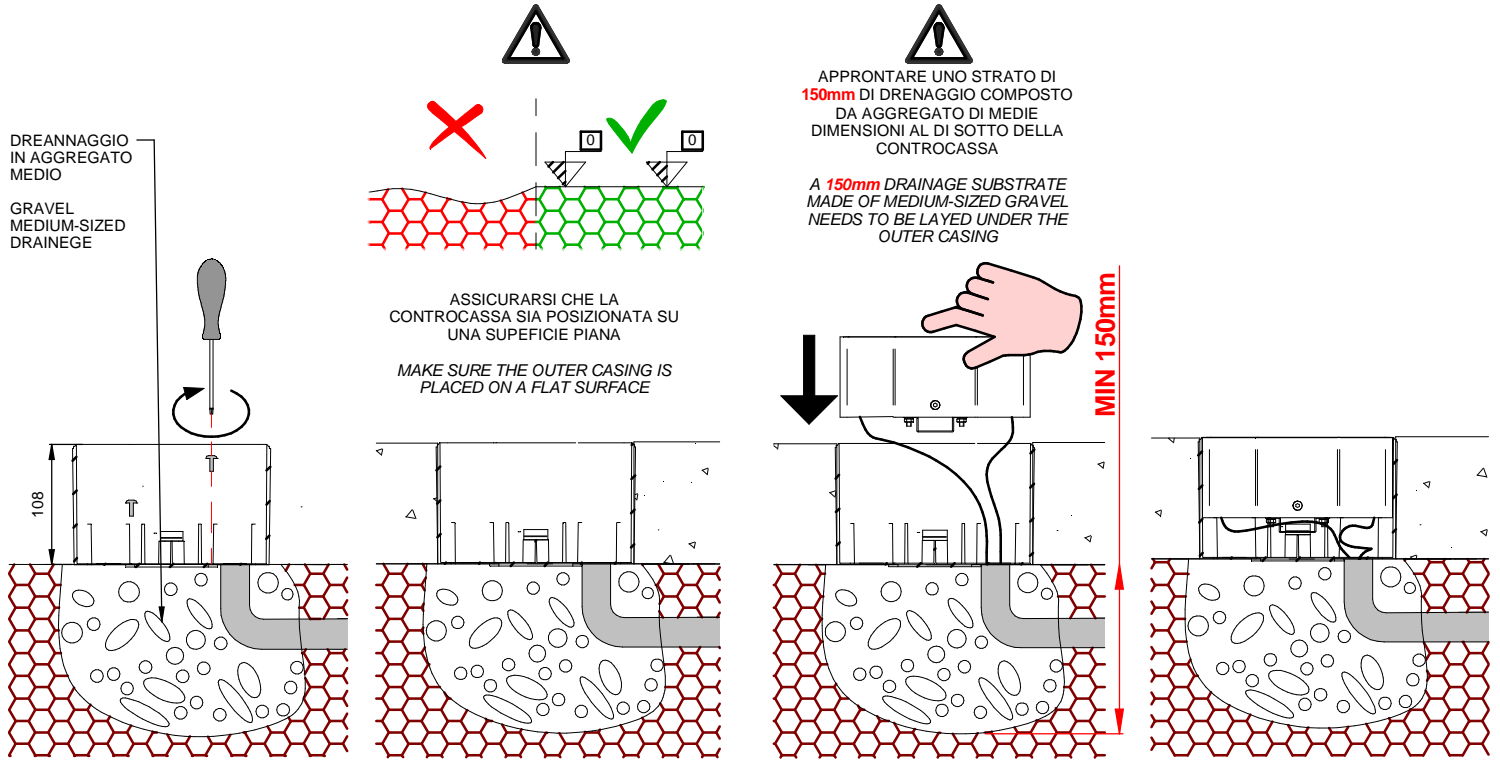

INSTALLAZIONE UPLIGHT A PAVIMENTO AD INCASSO, CONFIGURAZIONE ADATTIVA / RECESSED INGROUND UPLIGHT, ADAPTIVE INSTALLATION

ANGOLO DI ROTAZIONE 10° - 60°
ROTATION RANGE 10° - 60°

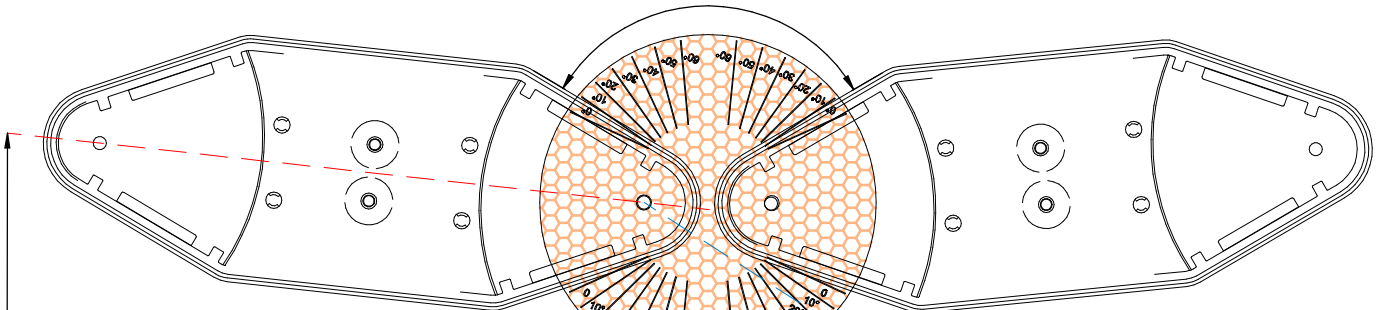

SEZIONE "A"
SECTION "A"

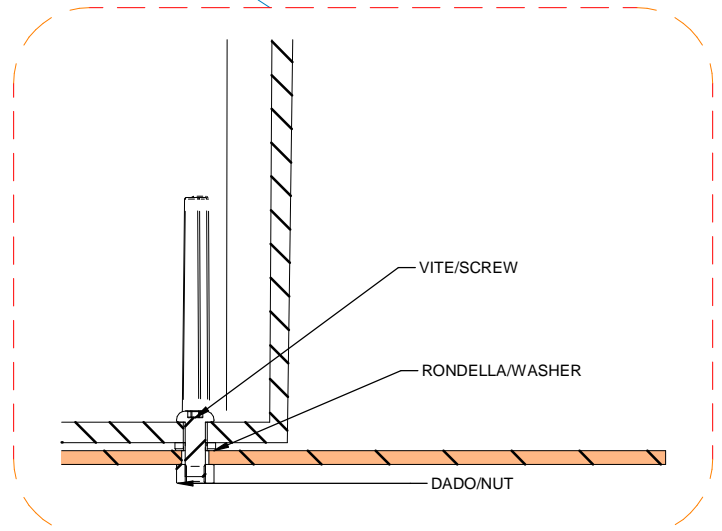
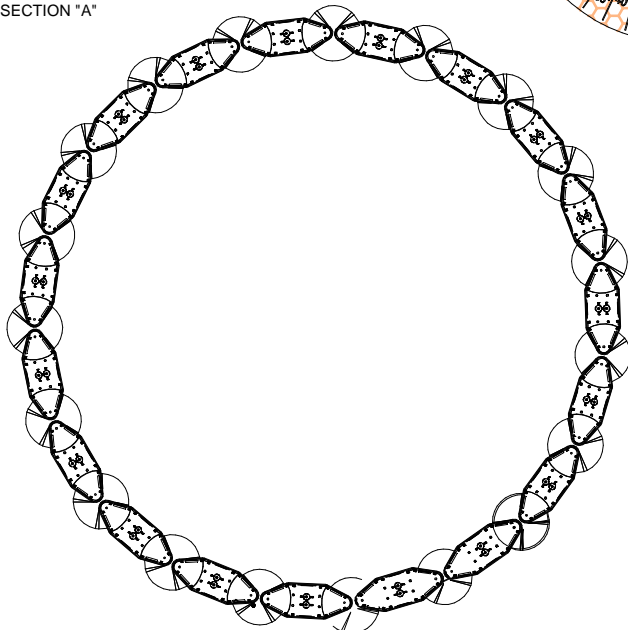

SERIE / SERIES: SKIN S, SKIN F, SKIN Y

BRAND: i-LèD

INSTALLAZIONE A SUPERFICIE / SURFACE INSTALLATION

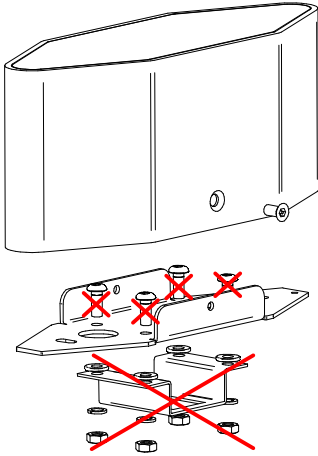

RIMUOVERE PIASTRA PER INSTALLAZIONE SU
CONTROCASSA E RELATIVE VITI.
REMOVE HIGHLIGHTED BRACKET AND SCREWS

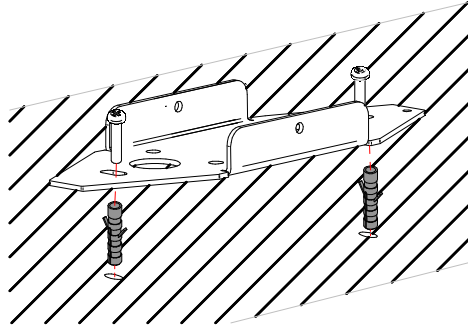

INSTALLAZIONE DELLE STAFFA SU SUPERFICIE
BRACKET SURFACE INSTALL

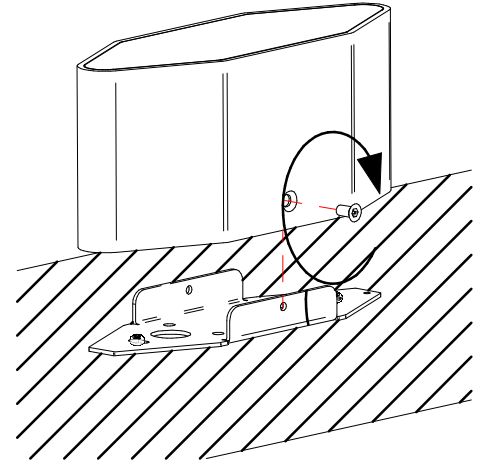

FISSAGGIO DEL PRODOTTO ALLA STAFFA
FIX THE LIGHT FITTING TO THE BRACKET

INSTALLAZIONE RECESSA SU SOFFITTO IN INERTE / RECESSED INSTALL CONCRETE CEILING

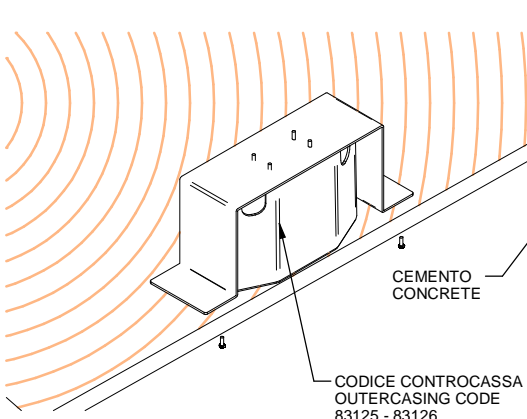

FISSAGGIO DELLA STAFFA E CONTROCASSA ALLA
CASSAFORMA IN LEGNO
FIX THE OUTER CASING BRACKET TO FORMWORK
WOOD PANEL

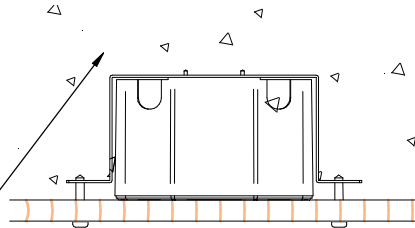

ESEGUIRE IL GETTO DI CALCESTRUZZO
POUR THE CONCRETE

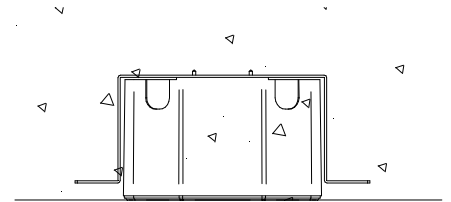

RIMUOVERE IL PANNELLO IN LEGNO ED
INSERIRE IL PRODOTTO
REMOVE THE FORMWORK WOOD PANEL AND
INSTALL THE LIGHT FITTING

INSTALLAZIONE RECESSA SU SOFFITTO IN INERTE ESISTENTE / RECESSED INSTALL EXISTING CONCRETE CEILING

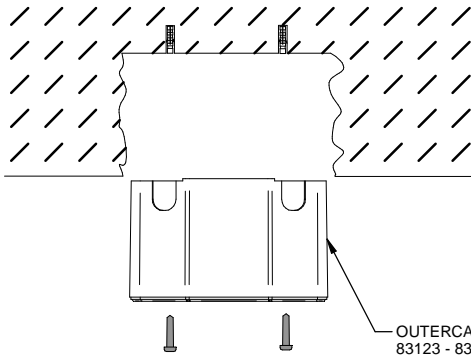

FISSAGGIO ALL'INERTE MEDIANTE TASSELLI
FIX THE OUTER CASING USING ANCHORS

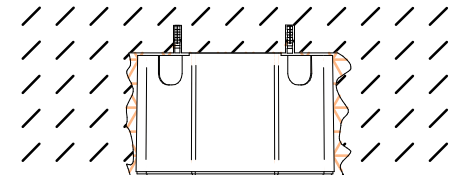

RIEMPIRE IL VUOTO CHE CIRCONDA LA
CONTROCASSA
FILL THE VOID AROUND THE OUTER CASING

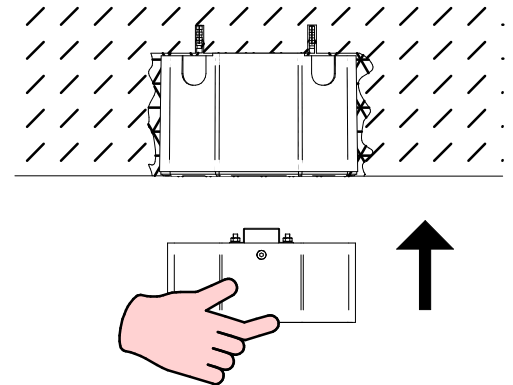

INSERIRE IL PRODOTTO
INSTALL THE LIGHT FITTING

SERIE / SERIES: SKIN S, SKIN F, SKIN Y

BRAND: i-LèD

INSTALLAZIONE RECESSA SU CONTROSOFFITTO / RECESSED INSTALL FALSE CEILING

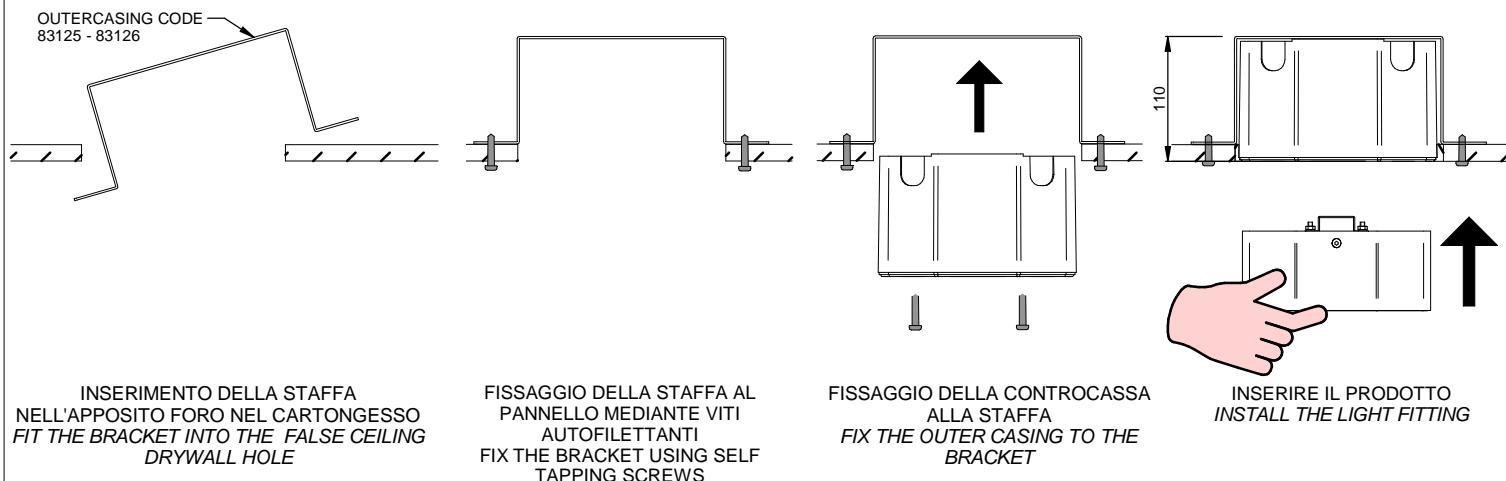

INSTALLAZIONE RECESSA SU CONTROSOFFITTO CON SPESSORI / RECESSED INSTALL FALSE CEILING WITH SPACERS (2pz inclusi / 2pcs included)

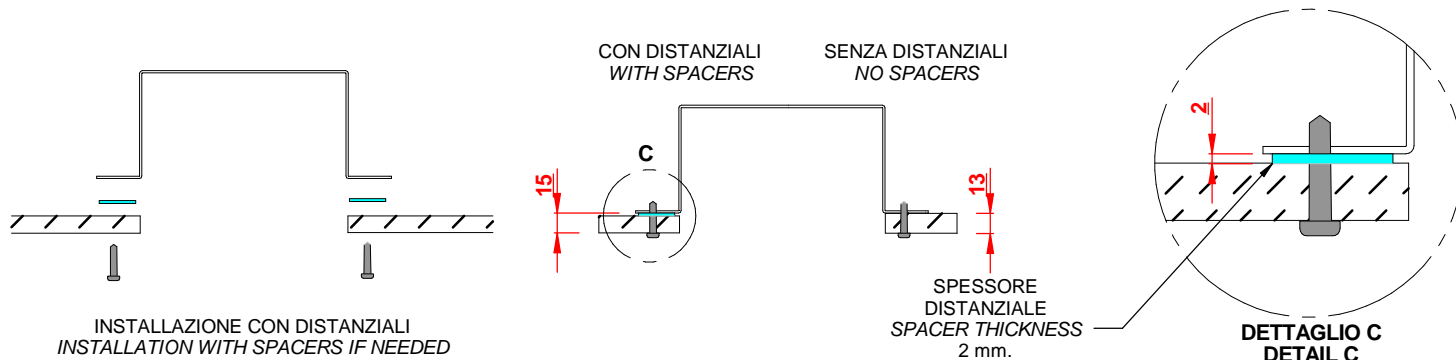

**CABLAGGIO INGRESSO SINGOLO
ONE POWER IN CABLE WIRING**

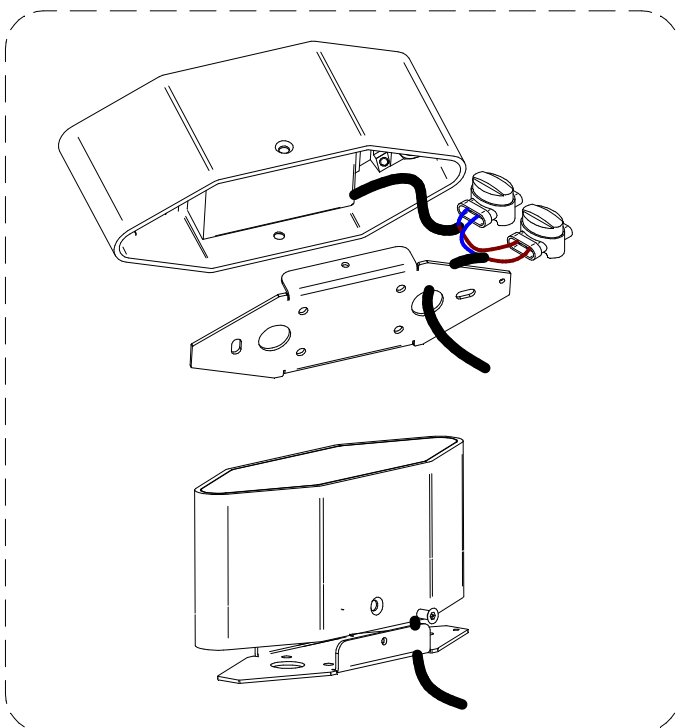

UTILIZZARE CONNETTORI IP IN DOTAZIONE
USE THE SUPPLIED IP CONNECTOR

**CABLAGGIO CON INGRESSO E USCITA
IN & OUT WIRING**

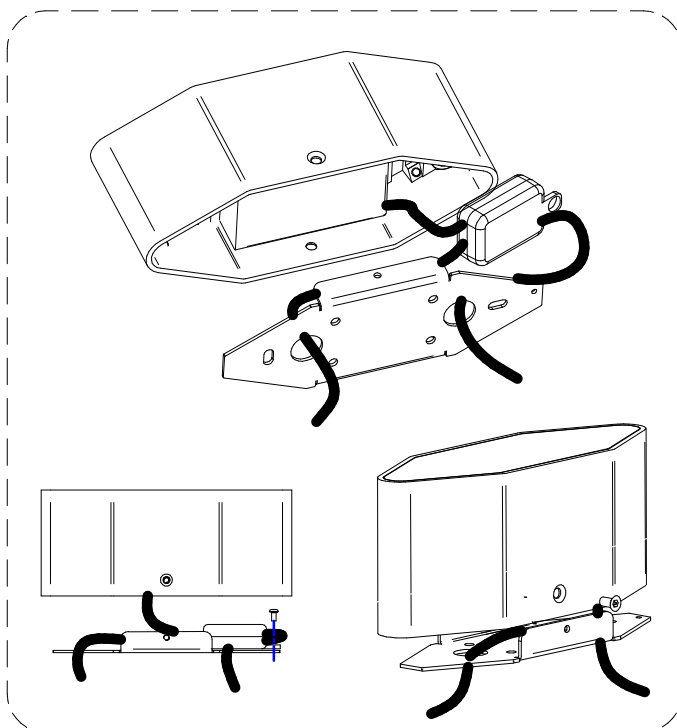

UTILIZZARE CONNETTORE STEAB IN DOTAZIONE E FISSARLO ALLA STAFFA CON VITE M4.
USE THE SUPPLIED STEAB CONNECTOR, FIX IT TO THE BRACKET WITH M4 SCREW.

SERIE / SERIES: SKIN S, SKIN F, SKIN Y

BRAND: i-L^èD

MAGNETOTERMICI / MCB

N° MAX PRODOTTI PER MAGNETOTERICO
MAX N° LIGHT FITTING FOR MCB

CODICE CODE	B10	B16	B20	C10	C16	C20
83859	42	68	85	70	113	141
83860	42	68	85	70	113	141
83861	32	50	64	53	86	108
83862	32	50	64	53	86	108
83863	32	50	64	53	86	108
83864	42	68	85	70	113	141
83865	42	68	85	70	113	141
83866	32	50	64	53	86	108
83867	32	50	64	53	86	108
83868	32	50	64	53	86	108
83869	42	68	85	70	113	141
83870	42	68	85	70	113	141
83871	42	68	85	70	113	141
83872	42	68	85	70	113	141
83873	32	50	64	53	86	108

CABLAGGIO INGRESSO SINGOLO / ONE POWER IN CABLE WIRING

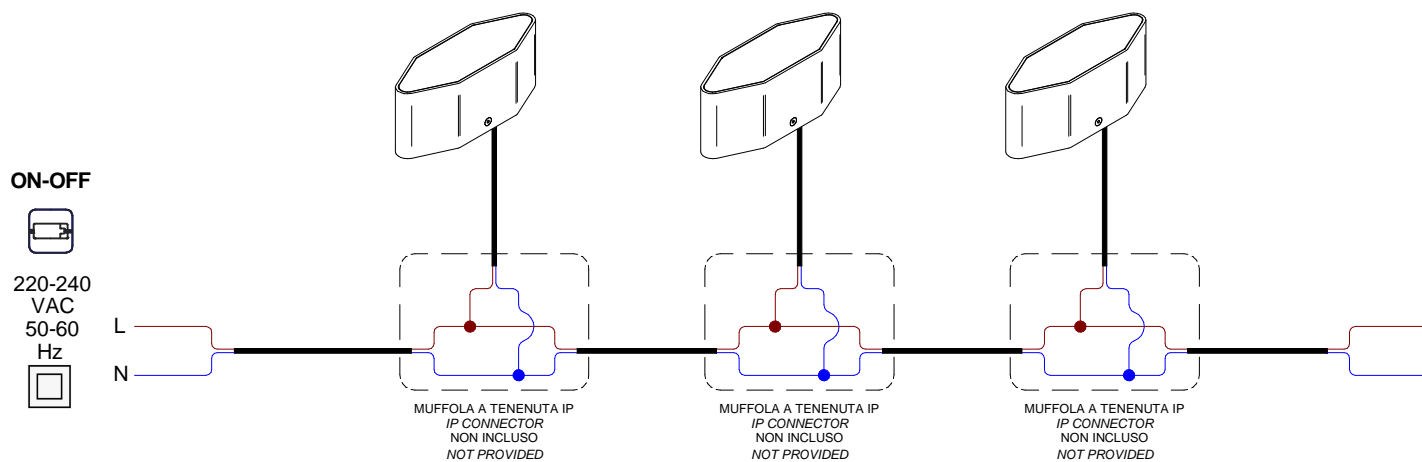

CABLAGGIO CON INGRESSO E USCITA / IN & OUT WIRING

