PRODUCT-DETAILS

N2255.1 PL

XLR outlet XLR 1 gang Silver - Zenit

General Information

Extended Product Type	N2255.1 PL
Product ID	2CLA225510N1301
EAN	8427238224466
Catalog Description	XLR outlet XLR 1 gang Silver - Zenit
Long Description	Color: Silver. Front: 1x XLR female connector. Rear: screw terminals. Size: 2 module.

Installation

Instructions and Manuals	No document needed
Mounting Type	Flush mounted (plaster)
Type of Fastening	Engage (Snap)

Technical

© 2024 ABB. All rights reserved.

Data Sheet, Technical Information	No document needed
Application	XLR
Type of Indicator	Without indication field
Outlet Orientation	Straight
Number of Batteries	0

Design

Design Range	Zenit
Surface Finishing	Decor Matt
Material	Plastic Thermoplastic
Color	Silver

Material Compliance

RoHS Information	2CLC225510N1301
RoHS Status	Following EU Directive 2011/65/EU and Amendment 2015/863 July 22, 2019
Conflict Minerals Reporting Template (CMRT)	9AKK108468A3363

Environmental

Degree of Protection	IP20

Ordering

Replaced Product ID (OLD)	2CLA225510N1302

Certificates and Declarations

Declaration of Conformity - CE	No declaration needed

Classifications

ETIM 9	EC000018 - Insert/cover for communication technology
UNSPSC	43220000
WEEE Category	5. Small Equipment (No External Dimension More Than 50 cm)
WEEE B2C / B2B	Business To Business

© 2024 ABB. All rights reserved.

Categories

Low Voltage Products and Systems → Wiring Accessories - Light Switch Ranges → Cover Plates and Control Elements → Data / Telecommunication / Antenna

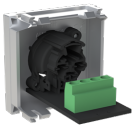

© 2024 ABB. All rights reserved.